

Residential B	
Residential D	
Residential Farm	
Historic & Business G	
Residential A	
Business C	
Industrial E	

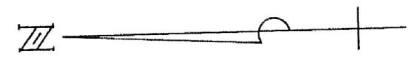
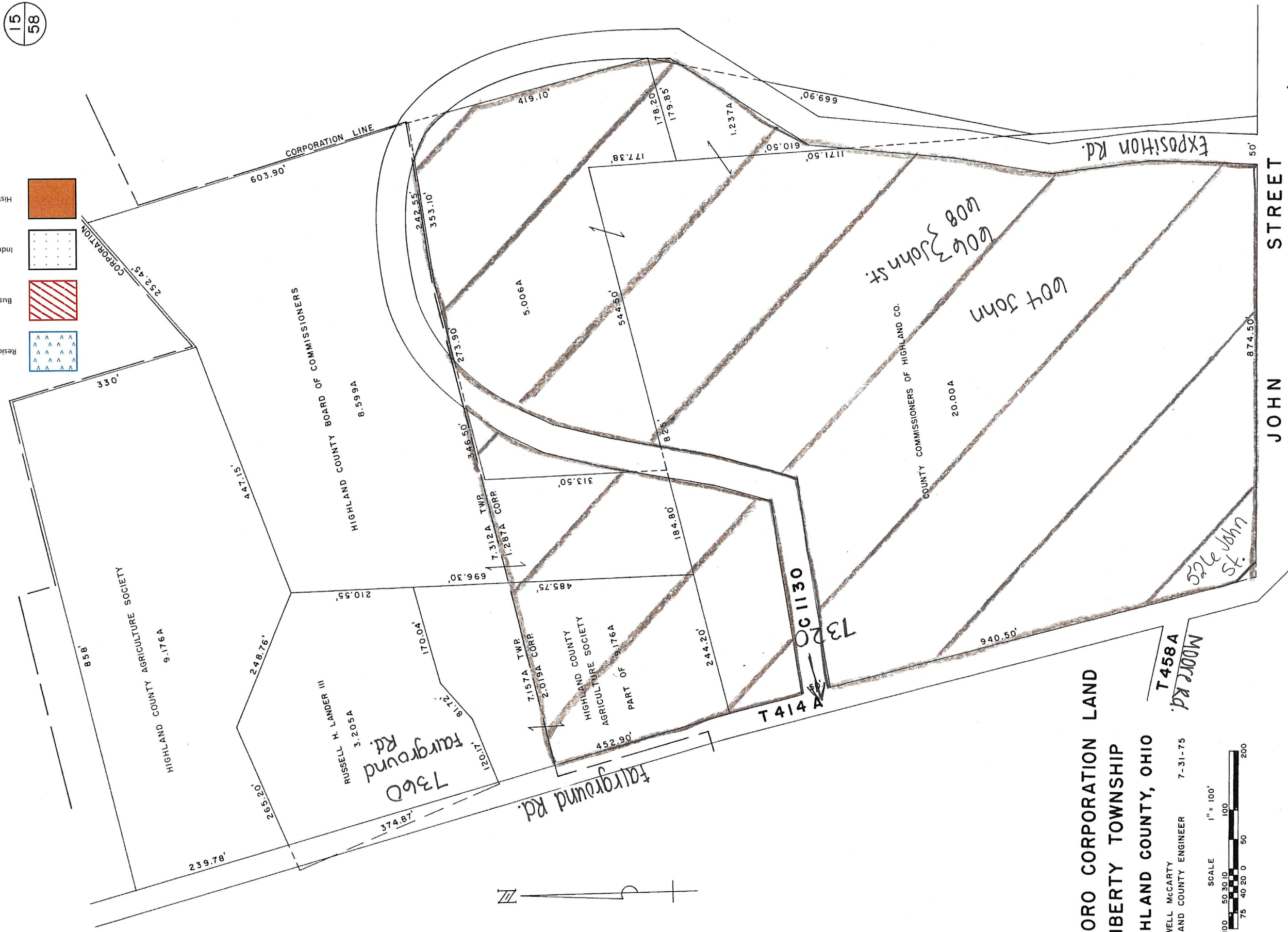

HILLSBORO CORPORATION LAND

LIBERTY TOWNSHIP

HIGHLAND COUNTY, OHIO

R. LOWELL McCARTY
HIGHLAND COUNTY ENGINEER 7-31-75

MORRIS Rd.
T 458A
T 458L



JOHN STREET

Holmes St.

Fair St.

Exposition Rd.

50'

874.50'

940.50'

244.20'

184.80'

313.50'

825'

178.20'

179.85'

1.237A

610.50'

1171.50'

669.90'

419.10'

544.50'

5.000A

242.55'

353.10'

273.90'

346.50'

7.312A TWP.

1.287A CORR.

696.30'

485.75'

7.157A TWP.

2.019A CORR.

492.90'

12017'

81.72'

170.04'

210.55'

248.76'

9.176A

9.176A

471.15'

330'

239.78'

2052.20'

858'

374.87'

7360

Fairground Rd.

7360

Fairground Rd.

7320

Fairground Rd.

7310

Fairground Rd.

7300

Fairground Rd.

7290

Fairground Rd.

7280

Fairground Rd.

7270

Fairground Rd.

7260

Fairground Rd.

7250

Fairground Rd.

7240

Fairground Rd.

7230

Fairground Rd.

7220

Fairground Rd.

7210

Fairground Rd.

7200

Fairground Rd.

7190

Fairground Rd.

7180

Fairground Rd.

7170

Fairground Rd.

7160

Fairground Rd.

7150

Fairground Rd.

7140

Fairground Rd.

7130

Fairground Rd.

7120

Fairground Rd.

7110

Fairground Rd.

7100

Fairground Rd.

7090

Fairground Rd.

7080

Fairground Rd.

7070

Fairground Rd.

7060

Fairground Rd.

7050

Fairground Rd.

7040

Fairground Rd.

7030

Fairground Rd.

7020

Fairground Rd.

7010

Fairground Rd.

7000